

TRACT REGISTER OF ACQUISITION AFTER 1 JULY 1940				
TRACT NO.	LAND OWNER	ACREAGE		REMARKS
		TRANS.		
A	Department of the Army	5.00		Use Permit DA-04-167-ENG-3846 dtd 12 Aug 65, as amended 22 Dec 65 and 21 Feb 67, exclusive use for water pipeline, power line, access road, bldg and improvements, joint use of existing roads, effective 7 Jun 65. Formerly held under Use Permit DA-13-34-203-Eng-142, effective 7 Jun 60.

FINAL
PROJECT MAP
DEPT. OF THE AIR FORCE
USING SERVICE AIR FORCE SYSTEMS COMMAND

LOCATION OF PROJECT
STATE CALIFORNIA
COUNTY ALAMEDA
DIVISION SOUTH PACIFIC
DISTRICT SACRAMENTO
ARMY AREA 6TH
33 MILES SE OF SAN FRANCISCO
4 MILES N OF PLEASANTON

TRANSPORTATION FACILITIES
RAILROADS S.P.
STATE ROADS 21
FEDERAL ROADS 50
AIR LINES

ACQUISITION
TOTAL ACRES ACQUIRED 5.00
FEE
PUBLIC DOMAIN PERM. WITHDRAWAL
TEMP. WITHDRAWAL
USE PERMIT (OTHER THAN P.D.) 5.00
TRANSFER
LEASE
LESSER INTERESTS

DISPOSAL
TOTAL ACRES DISPOSED OF 5.00
SOLD
PUBLIC DOMAIN PERM. WITHDRAWAL
TEMP. WITHDRAWAL
USE PERMIT (OTHER THAN P.D.) 5.00
TRANSFERRED
LEASES TERMINATED
LESSER INTERESTS TERM.
REASSIGNED
OTHER

LEGEND
EXCEPT FOR THE SPECIAL SYMBOLS SHOWN BELOW MAP SYMBOLS ARE STANDARD IN ARMY MAP SERVICE TECHNICAL MANUAL NO. 23.

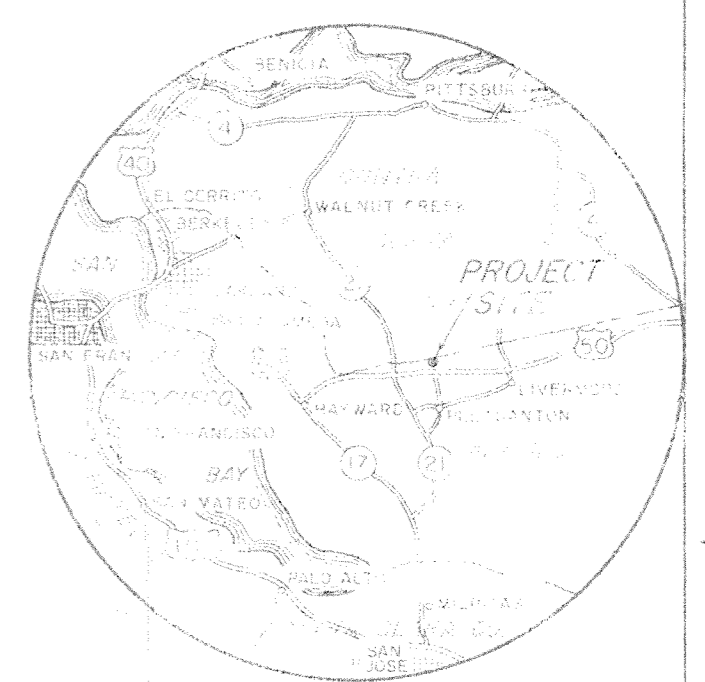

VICINITY MAP
Scale in Miles 0 10 20 30

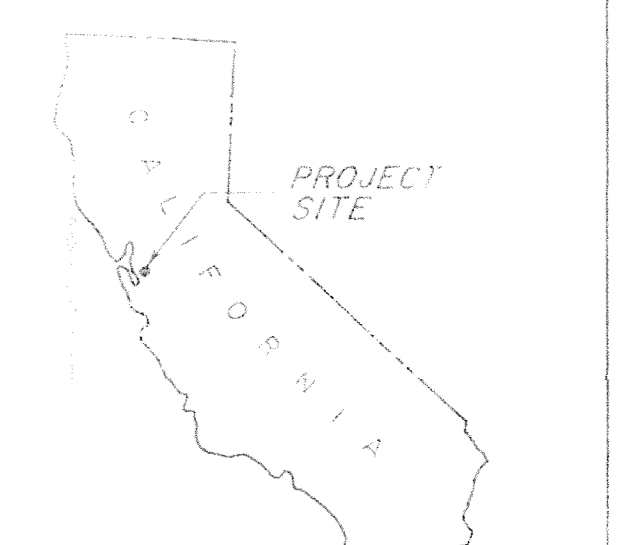

STATE INDEX

ACQUISITION AUTHORIZATION
Ltr. to ARDC to SF Dist Engr. dated 7 APR 1960

RESERVATION LINE	---
RESERVATION LINE (Aerial Survey)	---
TRACT BOUNDARY LINE	---
TRACT NUMBER	(A)
CONTOUR LINE	---
DISPOSAL	---

SEGMENT "1"

DEPARTMENT OF THE ARMY
OFFICE OF THE SACRAMENTO DISTRICT ENGINEER
SOUTH PACIFIC DIVISION

REAL ESTATE
LINCOLN LABORATORY SITE
MILITARY RESERVATION

DRAWN BY: JEG
CHECKED BY:
SUBMITTED BY:
CHIEF, CADASTRAL SECTION

APPROVED BY: [Signature]
DATE 22 MAY 1963

OFFICE, CHIEF OF ENGINEERS, WASHINGTON 25 D. C.
APPROVED 29 MAY 73
4719

Scale in Feet
200 100 0 200 400

SHEET 1 OF 1 FILE NO. 193-12-3
DWG NO. 15-02-81

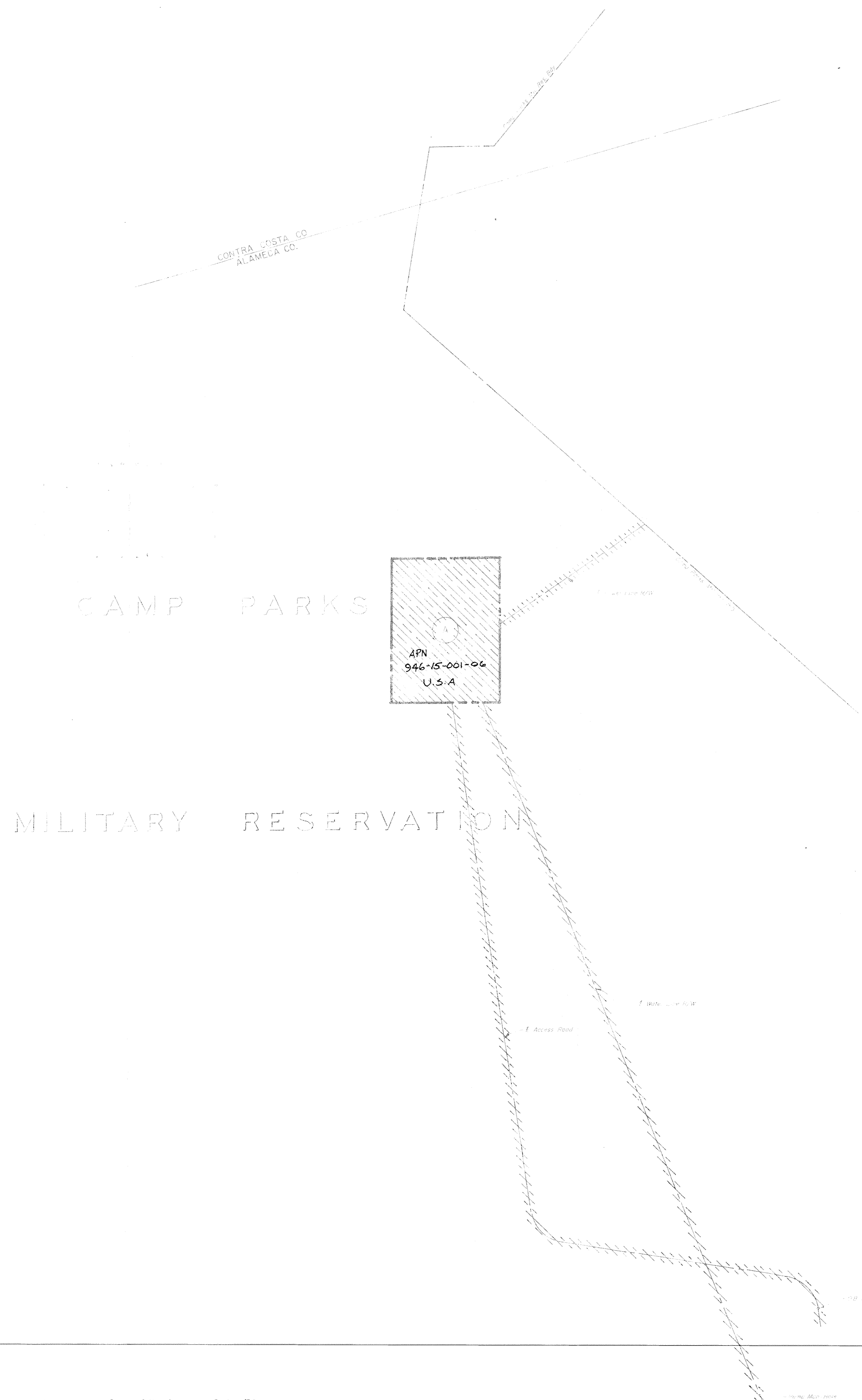

NOTE
The boundary of this installation was compiled from used description B, Sheet 2 Real Est. Map "CAMP PARKS MIL RES" dated 21 Aug 59.

5.00 Acres by Use Permit retransferred to the Dept. of the Army on 6 Jun 70.

MICROFILM	DATE	REVISIONS	BY
M	15 Mar 73	Doc to Reaudit.	
	21 Jun 64	Added assignees Audit No.	
	1 Jun 62	Due to final audit	

LINCOLN LABORATORY SITE

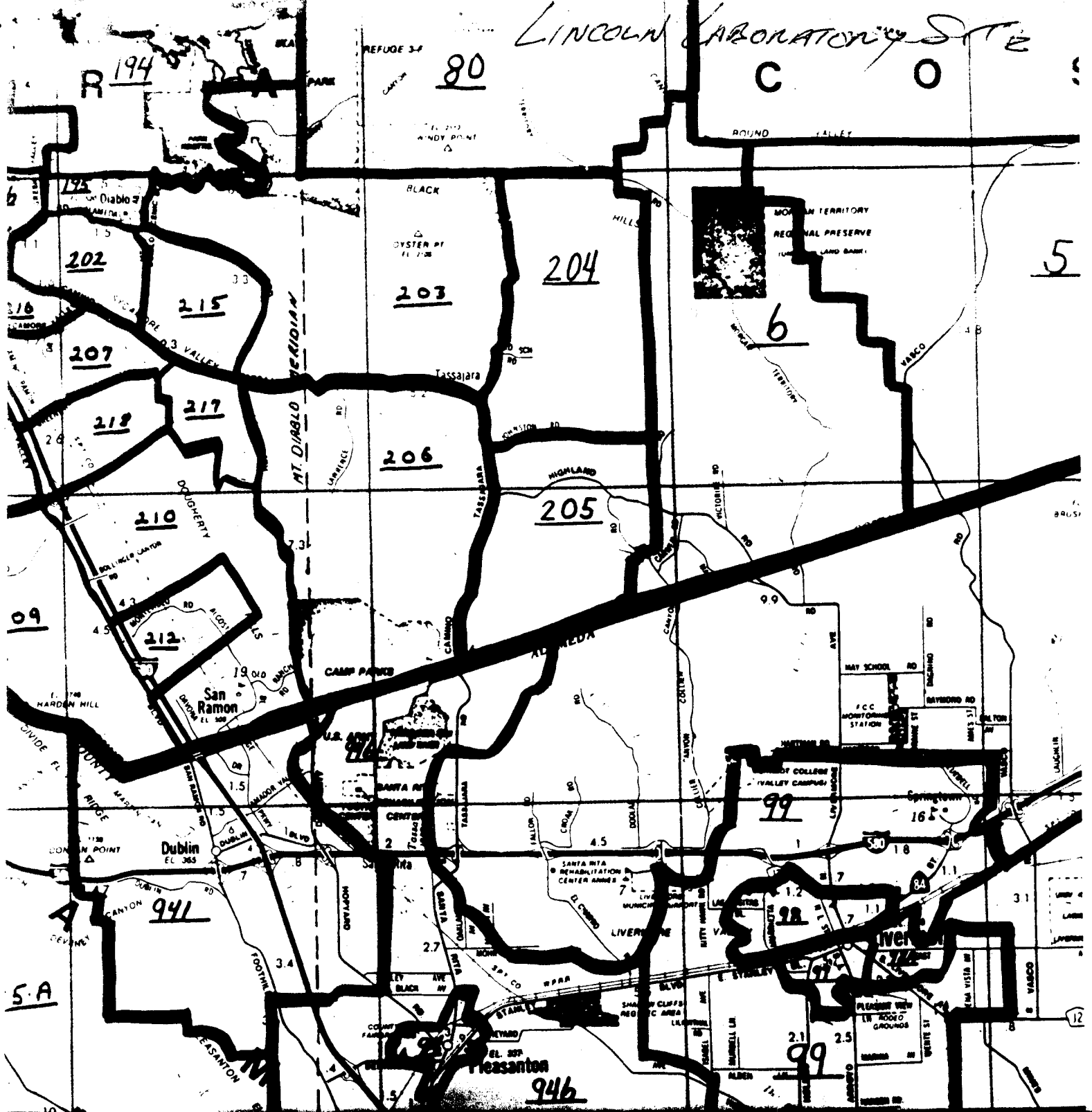

R 194

80

C

O

5

6

09

5.A

94b

ASSESSOR'S MAP 946

Code Area Nos. 28-012

28-005 28-013

28-014

28-015

Map of the Property of the Estate of E. A. Dougherty. (Bl. 8 Pg 75)

Rancho San Ramon (J.M. Amador) (Part of "A" Pg 171)

Amended Map of the Town of Dougherty

NO.	COURSE	DISTANCE
1	S16°35'E	140.40
2	S38°03'E	75.87
3	S28°58'E	117.88
4	S17°44'W	57.08
5	S30°04'W	30.12
6	S79°33'W	104.08
7	S40°18'W	58.07
8	S9°21'E	58.49
9	S77°04'E	19.23
10	N70°29'E	78.87

15

Scale 1" = 1000'

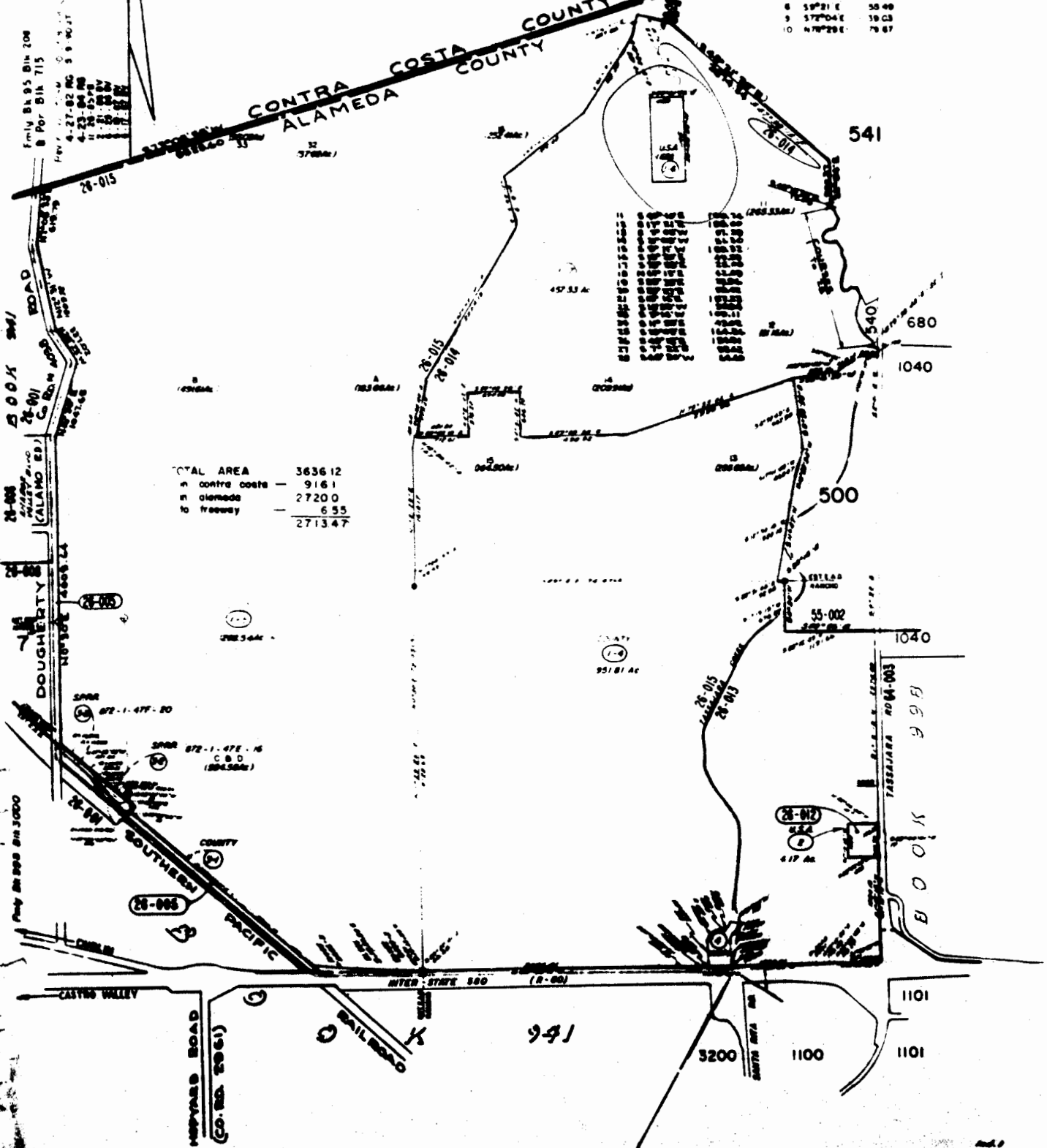

TOTAL AREA	3636.12
in contra costa	916.1
in alameda	2720.0
to freeway	6.55
	2713.47

Book Road
Dougherty
Southern Pacific
Highway 580

541
540
680
1040
500
1040
1101
1101
3200
1100